



## ADDENDUM 2

FOR

iB 01\_25\_26 – SCCOE Bus Drop Off

DATED OCTOBER 22, 2025

This addendum is issued as part of the bid documents for the referenced project and serves to amend, clarify, or otherwise modify the original project specifications as outlined below.

Bidders are required to acknowledge receipt of this addendum in their bid submission. Failure to acknowledge this addendum may result in disqualification of the bid.

### 1. Answers to Questions received by Tuesday, October 14, 2025

Regarding the removable bollard, detail 6/C3 – the plans call for the sleeves to be placed in a section of deep lift asphalt. Wouldn't a section of deep concrete be preferable?	The Bollard sleeve will be set in deep concrete; between the Bollards there will be a deep lift A/C pavement for 5 lineal feet.
I don't locate a bid bond form although I see it states, under the Required Bid Security, (3) a bond made payable to the SCCOE in the form set forth in the Contract Documents. Can you please forward the form?	The Bid Bond Form was included in Addendum 1 sent on October 10, 2025.
The bid forms did not include the bid bond form. Can we have our Surety Co. use their bond form?	The Bid Bond Form was included in Addendum 1 sent on October 10, 2025.
In the NTB, it specifies only an A license to bid on this project. Given the size of the	Contractor Classification A General Engineering Contractor

project and the fact that the majority of the scope is concrete-related, would you consider allowing C-8 contractors to bid on this project?	
Verify the scale on the plans; the plans call to be 1:20 and the dimension on the plan and the parking stall and look the scale is 1:10	<p>The City-approved civil plans issued under Addendum No. 1 remain the official bid documents for this project.</p> <p>It has been noted that the scale shown on the civil plan sheets is incorrectly labeled as 1" = 20'. The correct scale is 1" = 10'.</p> <p>To assist with clarity, the Engineer has provided a set of the original drawings reflecting the correct scale. These drawings are being issued for reference only and are not to be considered revisions or replacements of the City-approved plans.</p> <p>All bids and work shall remain based on the City-approved plans as issued in Addendum No. 1.</p>

2. Inclusion of 2025-10-06 SCCOE BUS DROP-OFF -BID CIVIL SET SCALE 1-10 file

+++ END OF ADDENDUM 2 +++



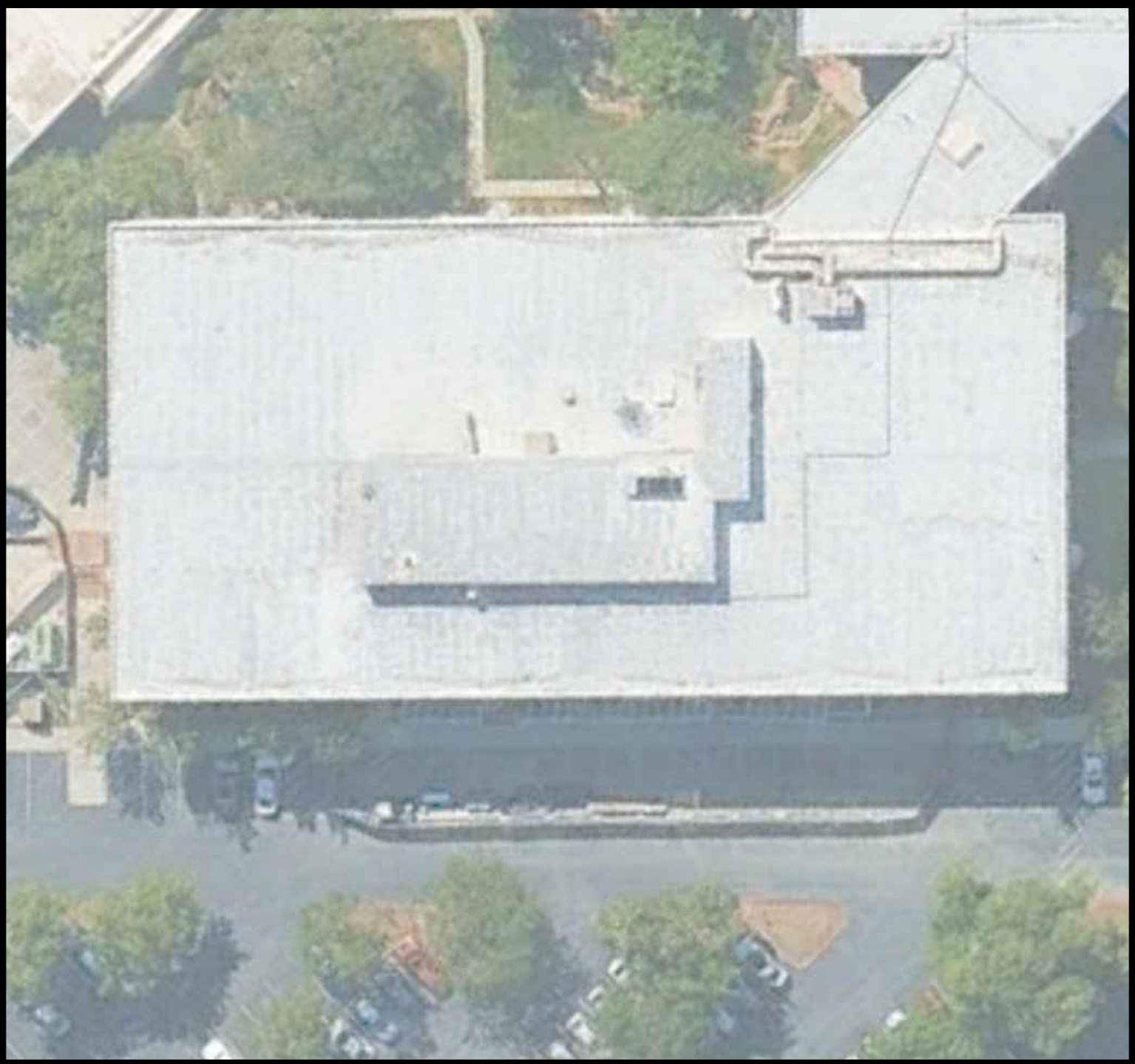

## SITE MAP

SCALE: NTS

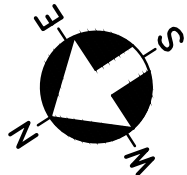

## VICINITY MAP

SCALE: NTS

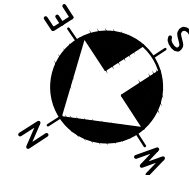

1290 RIDDER PARK DRIVE, SAN JOSE, CALIFORNIA

### STANDARD GENERAL NOTES

1. THE CONTRACTOR AGREES THAT, IN ACCORDANCE WITH GENERALLY ACCEPTED CONSTRUCTION PRACTICES, THE CONTRACTOR WILL BE REQUIRED TO ASSUME SOLE AND COMPLETE RESPONSIBILITY FOR JOB SITE CONDITIONS DURING THE COURSE OF CONSTRUCTION OF THE PROJECT, INCLUDING SAFETY OF ALL PERSONS AND PROPERTY. THIS REQUIREMENT SHALL BE MADE TO APPLY CONTINUOUSLY AND NOT BE LIMITED TO NORMAL WORKING HOURS. THE CONTRACTOR FURTHER AGREES TO DEFEND, INDEMNIFY AND HOLD OWNER AND ENGINEER HARMLESS FROM ANY AND ALL LIABILITY, REAL OR ALLEGED, IN CONNECTION WITH THE PERFORMANCE OF WORK ON THIS PROJECT, EXEMPTING LIABILITY ARISING FROM THE SOLE NEGLIGENCE OF ENGINEER.
2. EXCAVATIONS SHALL BE ADEQUATELY SHORED, BRACED, AND SHEETED SO THAT THE EARTH WILL NOT SLIDE OR SETTLE AND SO THAT ALL EXISTING IMPROVEMENTS OF ANY KIND WILL BE FULLY PROTECTED FROM DAMAGE. ANY DAMAGE RESULTING FROM A LACK OF ADEQUATE SHORING, BRACING AND SHEETING SHALL BE THE RESPONSIBILITY OF THE CONTRACTOR AND HE SHALL EFFECT NECESSARY REPAIRS OR RECONSTRUCTION AT HIS OWN EXPENSE. WHERE THE EXCAVATION FOR A CONDUIT TRENCH, AND/OR STRUCTURE IS FIVE FEET OR MORE IN DEPTH, THE CONTRACTOR SHALL PROVIDE ADEQUATE SHEETING, SHORING, AND BRACING OR EQUIVALENT METHOD, FOR THE PROTECTION OF LIFE OR LIMB, WHICH SHALL CONFORM TO THE APPLICABLE CONSTRUCTION SAFETY ORDERS OF THE DIVISION OF INDUSTRIAL SAFETY OF THE STATE OF CALIFORNIA. THE CONTRACTOR SHALL ALWAYS COMPLY WITH OSHA REQUIREMENTS.
3. IT IS THE RESPONSIBILITY OF THE CONTRACTOR TO OBTAIN PERMITS NECESSARY TO PERFORM THE WORK SHOWN IN THESE PLANS FROM THE APPROPRIATE AGENCIES.
4. THE CONTRACTOR SHALL PROVIDE FOR INGRESS AND EGRESS FOR PRIVATE PROPERTY ADJACENT TO WORK THROUGHOUT THE PERIOD OF CONSTRUCTION.
5. THE CONTRACTOR SHALL PROVIDE ALL LIGHTS, SIGNS, BARRICADES, FLAGGERS, OR OTHER DEVICES NECESSARY TO PROVIDE FOR SAFETY.
6. THE CONTRACTOR SHALL POST EMERGENCY TELEPHONE NUMBERS FOR POLICE, FIRE, AMBULANCE, AND THOSE AGENCIES RESPONSIBLE FOR MAINTENANCE OF UTILITIES IN THE VICINITY OF JOB SITE.
7. LENGTHS OF STORM DRAINS ARE HORIZONTAL DISTANCES FROM CENTER TO CENTER OF STRUCTURES, ROUNDED OFF TO THE NEAREST FOOT.
8. EXISTING UNDERGROUND UTILITIES AND IMPROVEMENTS ARE SHOWN IN THEIR APPROXIMATE LOCATIONS BASED UPON RECORD INFORMATION AVAILABLE TO THE ENGINEER AT THE TIME OF THE PREPARATION OF THESE PLANS. LOCATIONS MAY NOT HAVE BEEN VERIFIED IN THE FIELD AND NO GUARANTEE IS MADE AS TO THE ACCURACY OR COMPLETENESS OF THE INFORMATION SHOWN. THE CONTRACTOR SHALL NOTIFY UTILITY COMPANIES AT LEAST TWO WORKING DAYS IN ADVANCE OF CONSTRUCTION TO FIELD LOCATE UTILITIES. IT SHALL BE THE RESPONSIBILITY OF THE CONTRACTOR TO DETERMINE THE EXISTENCE AND LOCATION OF THOSE UTILITIES SHOWN ON THESE PLANS OR INDICATED IN THE FIELD BY LOCATING SERVICES. ANY ADDITIONAL COSTS INCURRED AS A RESULT OF CONTRACTOR'S FAILURE TO VERIFY LOCATIONS OF EXISTING UTILITIES PRIOR TO BEGINNING OF CONSTRUCTION IN THEIR VICINITY SHALL BE BORNE BY THE CONTRACTOR AND ASSUMED INCLUDED AND MERGED IN THE CONTRACT UNIT PRICE. IT IS MANDATORY THAT THE CONTRACTOR EXPOSE AND VERIFY THE TOP AND BOTTOM OF ALL UTILITIES PRIOR TO ANY WORK ON SUBSEQUENTLY AFFECTED FACILITIES. IT IS THE RESPONSIBILITY AND DUTY OF THE CONTRACTOR TO MAKE THE FINAL DETERMINATION AS TO THE EXISTENCE, LOCATION AND ELEVATION OF ALL UTILITIES AND TO BRING ANY DISCREPANCY TO THE ATTENTION OF THE ENGINEER.
9. ALL EXISTING UTILITIES AND IMPROVEMENTS THAT BECOME DAMAGED DURING CONSTRUCTION SHALL BE COMPLETELY RESTORED TO THE SATISFACTION OF THE LOCAL AGENCY ENGINEER, AT THE CONTRACTOR'S SOLE EXPENSE.
10. ANY RELOCATION OF PUBLIC UTILITIES SHALL BE CONDUCTED IN ACCORDANCE WITH ANY AND ALL REQUIREMENTS OF THE UTILITY COMPANY INCLUDING FEES, BONDS, PERMITS AND WORKING CONDITIONS, ETC.
11. IF ARCHAEOLOGICAL MATERIALS ARE UNCOVERED DURING GRADING, TRENCHING OR OTHER EXCAVATION, EARTHWORK WITHIN 100 FEET OF THESE MATERIALS SHALL BE STOPPED UNTIL A PROFESSIONAL ARCHAEOLOGIST WHO IS CERTIFIED BY THE SOCIETY OF CALIFORNIA ARCHAEOLOGY (SCA) AND/OR THE SOCIETY OF PROFESSIONAL ARCHAEOLOGY (SOPA) HAS HAD AN OPPORTUNITY TO EVALUATE THE SIGNIFICANCE OF THE FIND AND SUGGEST APPROPRIATE MITIGATION MEASURES, IF THEY ARE DEEMED NECESSARY.
12. UNDERWOOD & ROSENBLUM, INC. DOES NOT SPECIFY NOR RECOMMEND THE USE OR INSTALLATION OF ANY MATERIAL OR EQUIPMENT WHICH IS MADE FROM, OR WHICH CONTAINS ASBESTOS FOR USE IN THE CONSTRUCTION OF THESE IMPROVEMENTS. ANY PARTY INSTALLING OR USING SUCH MATERIALS OR EQUIPMENT SHALL BE SOLELY RESPONSIBLE FOR ALL INJURIES, DAMAGES OR LIABILITIES OF ANY KIND, CAUSED BY THE USE OF SUCH MATERIALS OR EQUIPMENT. THE PROVISIONS OF THIS NOTE SHALL APPLY UNLESS THEY ARE EXPRESSLY WAIVED IN WRITING BY UNDERWOOD & ROSENBLUM, INC.
13. SHOULD IT APPEAR THAT THE WORK TO BE DONE OR ANY MATTER RELATIVE THERETO IS NOT SUFFICIENTLY DETAILED OR EXPLAINED ON THESE PLANS, THE CONTRACTOR SHALL CONTACT UNDERWOOD & ROSENBLUM, INC. AT (408) 453-1222 FOR SUCH FURTHER EXPLANATIONS AS MAY BE NECESSARY.

### PROJECT GENERAL NOTES

1. CONSTRUCTION AND GRADING OPERATIONS SHALL BE LIMITED TO MONDAY THROUGH SATURDAY 7:00 A.M. TO 6:00 P.M. AND DUST CONTROL MEASURES SHALL BE FOLLOWED AT ALL TIMES.
2. ALL CONSTRUCTION SHALL BE IN ACCORDANCE WITH THE STANDARD SPECIFICATIONS OF THE STATE OF CALIFORNIA, THE APPLICABLE PROVISIONS OF CALTRANS STANDARD SPECIFICATIONS, AND TO THE SATISFACTION OF THE STATE INSPECTOR.
3. THESE PLANS AND SPECIFICATIONS, INCLUDING GRADES AND DRAINAGE ARE SUBJECT TO MODIFICATION DURING CONSTRUCTION. SHOULD CONDITIONS APPEAR THAT WERE NOT APPARENT DURING DESIGN, ANY SUCH MODIFICATION SHALL BE APPROVED BY THE ARCHITECT AND CIVIL ENGINEER.
4. IT IS THE CONTRACTOR'S RESPONSIBILITY TO CONFIRM THE EXISTING ELEVATIONS AT THIS SITE PRIOR TO THE START OF CONSTRUCTION AND TO NOTIFY UNDERWOOD & ROSENBLUM, INC. IN WRITING IMMEDIATELY OF ANY DIFFERENCES FROM THOSE SHOWN ON THE PLAN.
5. THE CONTRACTOR SHALL BE HELD RESPONSIBLE FOR ANY FIELD CHANGES MADE WITHOUT WRITTEN AUTHORIZATION FROM THE ARCHITECT AND CIVIL ENGINEER.
6. THE NOTES SHOWN ON THIS PLAN SHALL BE COORDINATED WITH THE GENERAL AND SPECIAL CONDITIONS FOR THIS PROJECT.
7. AN ENCROACHMENT PERMIT FROM THE CITY IS REQUIRED FOR ANY WORK WITHIN THE CITY RIGHT OF WAY.
8. ALL EXISTING UTILITY BOXES SHALL BE ADJUSTED TO NEW FINISH GRADE OR OVERLAY GRADE.

### CONSTRUCTION NOTES

#### GENERAL

1. THE CONTRACTOR WILL HOLD HARMLESS, INDEMNIFY, AND DEFEND THE OWNER, THE ENGINEER, AND HIS CONSULTANTS, AND EACH OF THEIR OFFICERS AND EMPLOYEES AND AGENTS, FROM ANY AND ALL LIABILITY CLAIMS, LOSSES, OR DAMAGES ARISING OR ALLEGED TO ARISE FROM THE PERFORMANCE OF THE WORK DESCRIBED HEREIN, BUT NOT INCLUDING THE SOLE NEGLIGENCE OF THE OWNER, THE ENGINEER AND HIS CONSULTANTS, AND EACH OF THEIR OFFICERS, EMPLOYEES, AND AGENTS.
2. THE CONTRACTOR SHALL COMPLY WITH THE RULES AND REGULATIONS OF THE STATE CONSTRUCTION SAFETY ORDERS AND ALL GOVERNMENT ORDINANCES AND REGULATIONS RELATING TO THE WORK SHOWN ON THESE PLANS.
3. ALL WORK IS TO BE DONE IN CONFORMANCE WITH THE STANDARDS OF THE STATE OF CALIFORNIA OR AS OTHERWISE APPROVED ON THE PLANS.
4. CAUTION! THE CONTRACTOR SHALL NOTIFY UNDERGROUND SERVICE ALERT TWO (2) WORKING DAYS PRIOR TO ANY EXCAVATION IN ORDER TO DETERMINE THE FIELD LOCATION OF ANY EXISTING UNDERGROUND UTILITIES. PHONE (800) 642-2444.
5. THE CONTRACTOR AND/OR SUBCONTRACTORS SHALL PREVENT THE FORMATION OF AN AIRBORNE DUST NUISANCE WHEN HE OR HIS SUBCONTRACTORS ARE OPERATING EQUIPMENT ON THE SITE AT ALL TIMES DURING CONSTRUCTION AND UNTIL FINAL COMPLETION. THEY SHALL DO SO BY WATERING AND/OR TREATING THE SITE OF WORK. THEY SHALL BE RESPONSIBLE FOR ANY DAMAGE DONE BY DUST FROM THEIR CONSTRUCTION ACTIVITIES IN PERFORMING THE WORK UNDER THIS CONTRACT. THE PRICES FOR THE VARIOUS ITEMS OF WORK SHALL INCLUDE PROVIDING ADEQUATE DUST CONTROL, AS REQUIRED BY THE LOCAL AGENCY.
6. THE ENGINEER ASSUMES NO RESPONSIBILITY BEYOND THE ADEQUACY OF THE DESIGN CONTAINED HEREIN.
7. ALL DISTANCES AND DIMENSIONS ARE SHOWN IN FEET AND DECIMALS THEREOF.
8. CONTRACTOR SHALL MAKE ARRANGEMENTS WITH THE APPROPRIATE UTILITY COMPANY PRIOR TO ANY TIE-IN OR WORK WITH THEIR UTILITIES.
9. CONTRACTOR SHALL BE RESPONSIBLE FOR ADEQUATE TEMPORARY DRAINAGE FACILITIES DURING RAINY SEASON OPERATION AND PROTECT ALL GRADED AREAS FROM EROSION. CONTRACTOR SHALL REPAIR ANY AREAS OF EROSION PRIOR TO ACCEPTANCE OF GRADING.
10. ALL UTILITY BOXES TO REMAIN SHALL BE ADJUSTED TO NEW FINISH GRADE. ANY UTILITY BOXES THAT FALL WITHIN THE VEHICULAR TRAVEL WAY SHALL BE CONVERTED TO TRAFFIC BEARING CAPACITY.
11. THE CONTRACTOR SHALL LAY OUT THE WORK, SETTING GRADE STAKES, ESTABLISHING LINES, BASE LINES, ELEVATIONS AND OTHER REFERENCE MARKERS, AND INFORMATION NECESSARY TO COMPLETE THE WORK, AND SHALL BE RESPONSIBLE FOR THE ACCURACY THEREOF.
12. CONTRACTOR SHALL IMPORT REQUIRED MATERIALS OR EXPORT EXCESS AS REQUIRED TO ESTABLISH PLAN GRADES. EXCESS MATERIAL IF ANY SHALL BE DISPOSED OFF-SITE IN A LEGAL MANNER AT CONTRACTOR'S EXPENSE.

### GRADING NOTES

1. THE CONTRACTOR SHALL BE RESPONSIBLE TO CONFIRM THE GROUND ELEVATIONS AND OVERALL TOPOGRAPHY OF THE SITE PRIOR TO START OF CONSTRUCTION. THE CONTRACTOR SHALL NOTIFY UNDERWOOD & ROSENBLUM, INC. IN WRITING IMMEDIATELY OF ANY DIFFERENCES IN TOPOGRAPHY FROM THAT SHOWN ON THIS PLAN WHICH MAY AFFECT THE EARTHWORK QUANTITY AND/OR REQUIRE CHANGES IN DESIGN.
2. ALL ABANDONED UNDERGROUND PIPELINES EXPOSED DURING GRADING SHALL BE REMOVED OR ADEQUATELY PLUGGED.
3. PROTECTIVE FENCING AND/OR BARRIERS SHALL BE PROVIDED WHEN NECESSARY TO PROTECT ADJACENT PROPERTIES DURING GRADING OPERATION.
4. ALL EXPLORATORY TRENCHES AND PITS SHALL BE EXCAVATED AND RECOMPACTED, UNDER THE DIRECTION AND SUPERVISION OF THE PROJECT INSPECTOR.
5. CONTRACTOR SHALL BE RESPONSIBLE FOR HAULING OFF ALL EXCESS MATERIAL AND DEMOLISHED MATERIAL, AND DISPOSING OF SUCH MATERIAL IN A LEGAL MANNER.
6. EROSION CONTROL MEASURES SHALL BE EMPLOYED DURING THE RAINY SEASON AS REQUIRED BY THE CITY.
7. PERCENT COMPACTION REFERS TO PERCENT OF MAXIMUM DRY DENSITY, AS DETERMINED BY ASTM D1557-78, AND SHALL BE AT NEAR OPTIMUM MOISTURE CONTENT.

### ASPHALT AND CONCRETE

1. MATERIAL AND CONSTRUCTION OF ASPHALT PAVEMENT AND CONCRETE IMPROVEMENTS SHALL CONFORM TO STATE STANDARDS AND SPECIFICATIONS.
  - A. **AGGREGATE BASE**- CLASS II WITH GRADING AND QUALITY AS SPECIFIED IN SECTION 26 OF THE STATE STANDARD SPECIFICATIONS.
  - B. **ASPHALT CONCRETE**- TYPE A 3/8" MAXIMUM, MEDIUM AGGREGATE, AS SPECIFIED IN SECTION 39 OF THE STATE STANDARD SPECIFICATIONS.
  - C. **PRIME COAT**- LIQUID ASPHALT TYPE MC-70 OR MC-250 AS SPECIFIED IN SECTION 93 OF THE STATE STANDARD SPECIFICATIONS.
  - D. **TACK COAT**- EMULSIFIED ASPHALT TYPE SS-1, SS-1H, CSS-1, OR CSS-1H AS SPECIFIED IN SECTION 94 OF THE STATE STANDARD SPECIFICATIONS, DILUTED WITH THREE PARTS WATER TO ONE PART EMULSIFIED ASPHALT.
  - E. **SLURRY COAT**- "POLY-KOTE" TA-1000, "OVERKOTE" BY REED & GRAHAM, OR APPROVED EQUAL.
2. UNLESS OTHERWISE NOTED, PAVING CONFORMS SHALL BE MADE AT A SMOOTHLY TRIMMED BUTT JOINT. DO NOT OVERLAP EXISTING PAVEMENT.
3. EXISTING CURB GUTTERS OR SIDEWALKS THAT ARE DAMAGED OR DISPLACED, EVEN THOUGH THEY WERE NOT TO BE REMOVED, SHALL BE REPAIRED OR REPLACED EVEN IF DAMAGE OR DISPLACEMENT OCCURRED PRIOR TO ANY WORK PERFORMED BY THE CONTRACTOR.
4. WHERE ANY PIPE IS TO BE INSTALLED AT SUCH A GRADE THAT ANY PART OF THE PIPE WILL BE ABOVE THE SUBGRADE LINE, THAT PIPE SHALL BE INSTALLED AFTER THE SUBBASE IS COMPLETED AND SHALL BE SUPPORTED.
5. MANHOLES, WATER VALVE BOXES, AND CLEAN OUT FRAMES AND COVERS SHALL BE BROUGHT TO FINISHED GRADE BY THE CONTRACTOR AFTER PAVING IS COMPLETED.
6. ALL CONCRETE SHALL HAVE A MINIMUM COMPRESSIVE STRENGTH OF 3000 PSI AT 28 DAYS.
7. FINISHED TOP OF CURB AND PAVEMENT GRADES ARE GIVEN AT CRITICAL POINTS. GRADES BETWEEN THESE POINTS TO BE CONSTRUCTED ON A STRAIGHT GRADIENT.
8. CONTRACTOR SHALL BE RESPONSIBLE FOR REPAIRING ANY GRAFFITI CARVED INTO CURING CONCRETE.
9. SAW CUT ALL CONCRETE AND ASPHALT JOINTS PRIOR TO REMOVAL.
10. SEAL COAT ALL NEW AND EXISTING AC PAVEMENT PRIOR TO STRIPING.
11. CONSTRUCT 2"x 6"REDWOOD HEADERS ALONG ALL NEW AC PAVEMENT BORDERING SOIL.

### STORM DRAINS

1. STORM DRAIN LINES SHALL BE POLYVINYL CHLORIDE PIPE (PVC), SDR 35, ASTM D3034 WITH NEOPRENE GASKETED JOINT SYSTEM.
2. TRENCHING AND BACKFILL FOR STORM DRAIN LINES SHALL BE PER PROJECT DETAILS, STANDARDS AND SPECIFICATIONS.
3. INLETS SHALL BE CHRISTY PRODUCTS, OR AS NOTED ON PLAN.

### SHEET INDEX

C0	TITLE SHEET/NOTES
C1	SITE DEMOLITION PLAN
C2	GRADING AND PAVING PLAN
C3	CIVIL DETAILS



REVISIONS		DATE
#	DESC.	

SANTA CLARA COUNTY OFFICE  
OF EDUCATION  
BUS DROP-OFF  
1290 RIDDER PARK DRIVE, SAN JOSE CALIFORNIA

UNDERWOOD & ROSENBLUM, INC.  
civil engineers and surveyors  
1838 Oakland Road, Suite A114, San Jose, CA 95131  
(408) 453-1222  
www.uanr.com

DISCLOSURE: THESE DRAWINGS AND DOCUMENTS ARE THE PROPERTY OF UNDERWOOD & ROSENBLUM, INC. AND CAN NOT BE COPIED OR DISCLOSED IN WHOLE OR IN PART WITHOUT THE EXPRESS WRITTEN CONSENT OF UNDERWOOD & ROSENBLUM, INC. CIVIL ENGINEERS AND LAND SURVEYORS

REGISTERED PROFESSIONAL ENGINEER  
FRANK M. ROSENBLUM  
No. 42857  
STATE OF CALIFORNIA  
CIVIL

Date	07-17-2025
Scale	SHOW'
Design By:	FR
Job	J25041
Sheet	C0

F:\2025\J25041 SCCOE bus drop off\_SCCOE.Dwg\J25041.DSN.dwg, 7/17/2025 2:39:10 PM, Adobe PDF-OVERWRITE.pd3



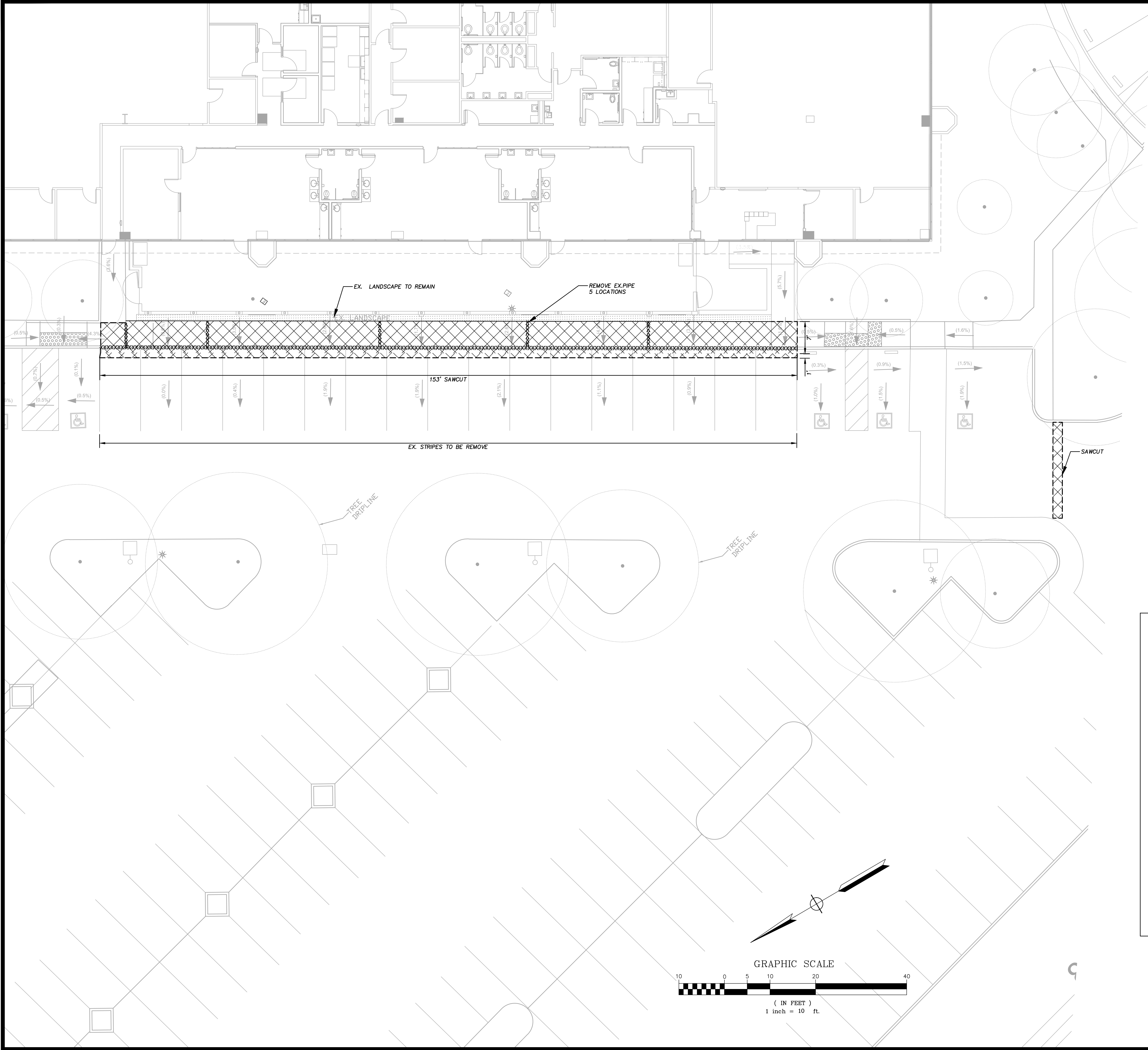

**GENERAL NOTES**

1. THE CONTRACTOR SHALL LAY OUT THE WORK, SETTING GRADE STAKES, ESTABLISHING LINES, BASE LINES, ELEVATIONS AND OTHER REFERENCE MARKERS AND INFORMATION NECESSARY TO COMPLETE THE WORK AND SHALL BE RESPONSIBLE FOR THE ACCURACY THEREOF.
2. ANY INCONSISTENCIES IN EXISTING OR PROPOSED ELEVATIONS SHALL BE BROUGHT TO THE NOTICE OF THE OWNER'S REPRESENTATIVE FOR RESOLUTION PRIOR TO CONSTRUCTION OR AS SOON AS DISCOVERED.
3. IN THE EVENT THAT ANY UNKNOWN UNDERGROUND TANKS OR STRUCTURES OR UTILITY LINES ARE DISCOVERED ON THE SITE, THE CONTRACTOR SHALL NOTIFY THE OWNER'S REPRESENTATIVE TO DETERMINE THE DISPOSITION OF THE STRUCTURE.
4. CONTRACTOR SHALL IMPORT REQUIRED MATERIALS OR EXPORT EXCESS AS REQUIRED TO ESTABLISH PLAN GRADES. EXCESS MATERIAL IF ANY SHALL BE DISPOSED OFF-SITE IN A LEGAL MANNER AT CONTRACTOR'S EXPENSE.
5. EXISTING WATER, STORM AND SANITARY INVERTS SHALL BE EXPOSED AND VERIFIED PRIOR TO ANY NEW CONSTRUCTION.

THE FOLLOWING SECTIONS OF THE STANDARD SITE WORK SPECIFICATIONS FOR THE CONSTRUCTION OF THIS PROJECT ARE APPLICABLE TO THE WORK SHOWN ON THIS DRAWING:

SECTION 311000 – SITE CLEARING

**DEMOLITION LEGEND**

	REMOVE EXISTING PAVEMENT
XXXXXXXXXXXXXXXX	REMOVE EXISTING CURB
=====	REMOVE EXISTING PIPE
-----	SAW CUT LINE
AC	ASPHALT CONCRETE
AD	AREA DRAIN
CB	CATCH BASIN
CO	CLEAN OUT
CONC.	CONCRETE
EX., EXIST.	EXISTING
TYP.	TYPICAL

**SITE MAP**

**GRAPHIC SCALE**

10 0 5 10 20 40

( IN FEET )

1 inch = 10 ft.

**DISCLOSURE:** THESE DRAWINGS AND DOCUMENTS ARE THE PROPERTY OF UNDERWOOD & ROSENBLUM, INC. AND CAN NOT BE COPIED OR DISCLOSED IN WHOLE OR IN PART WITHOUT THE EXPRESS WRITTEN CONSENT OF UNDERWOOD & ROSENBLUM, INC. CIVIL ENGINEERS AND LAND SURVEYORS

<b>UNDERWOOD &amp; ROSENBLUM, INC.</b> civil engineers and surveyors 1830 Oakland Road, Suite A114, San Jose, Ca 95131 (408) 453-1222 www.uandrf.com	<b>U&amp;R</b>	<b>SANTA CLARA COUNTY OFFICE OF EDUCATION</b> <b>BUS DROP-OFF</b> 1290 RIDDER PARK DRIVE, SAN JOSE CALIFORNIA	<b>SITE DEMOLITION PLAN</b>	Date 07-17-2025
				Scale SHOW
				Design By: FR
				Job J25041
				Sheet
				<b>C1</b>



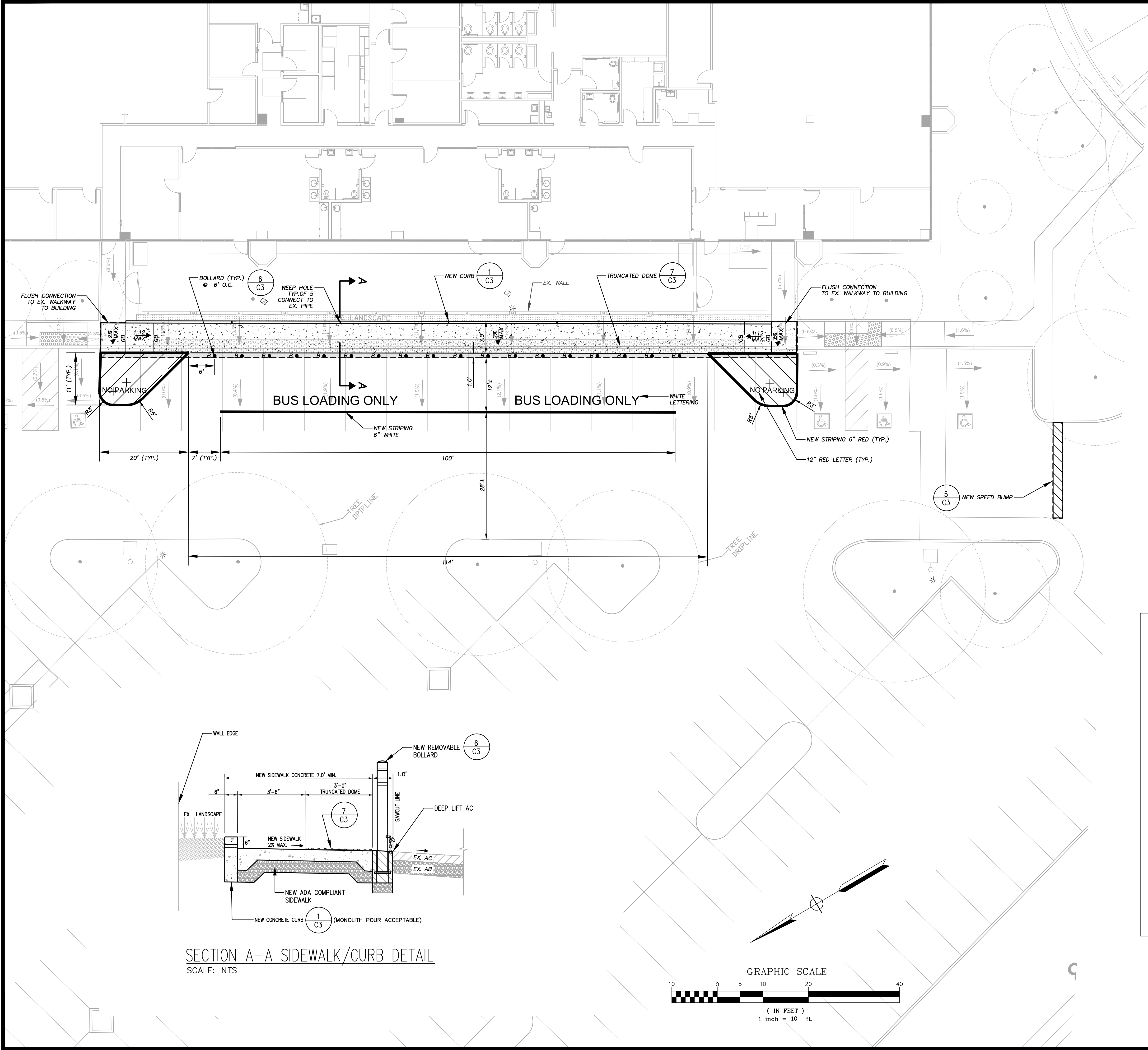

- GENERAL NOTES**
1. THE CONTRACTOR SHALL LAY OUT THE WORK, SETTING GRADESTAKES, ESTABLISHING LINES, BASE LINES, ELEVATIONS AND OTHER REFERENCE MARKERS AND INFORMATION NECESSARY TO COMPLETE THE WORK AND SHALL BE RESPONSIBLE FOR THE ACCURACY THEREOF.
  2. ANY INCONSISTENCIES IN EXISTING OR PROPOSED ELEVATIONS SHALL BE BROUGHT TO THE NOTICE OF THE OWNER'S REPRESENTATIVE FOR RESOLUTION PRIOR TO CONSTRUCTION OR AS SOON AS DISCOVERED.
  3. IN THE EVENT THAT ANY UNKNOWN UNDERGROUND TANKS OR STRUCTURES OR UTILITY LINES ARE DISCOVERED ON THE SITE, THE CONTRACTOR SHALL NOTIFY THE OWNER'S REPRESENTATIVE TO DETERMINE THE DISPOSITION OF THE STRUCTURE.
  4. CONTRACTOR SHALL IMPORT REQUIRED MATERIALS OR EXPORT EXCESS AS REQUIRED TO ESTABLISH PLAN GRADES. EXCESS MATERIAL IF ANY SHALL BE DISPOSED OFF-SITE IN A LEGAL MANNER AT CONTRACTOR'S EXPENSE.
  5. EXISTING WATER, STORM AND SANITARY INVERTS SHALL BE EXPOSED AND VERIFIED PRIOR TO ANY NEW CONSTRUCTION.
- THE FOLLOWING SECTIONS OF THE STANDARD SITE WORK SPECIFICATIONS FOR THE CONSTRUCTION OF THIS PROJECT ARE APPLICABLE TO THE WORK SHOWN ON THIS DRAWING:
- SECTION 311000 - SITE CLEARING
  - SECTION 312000 - EARTHMOVING
  - SECTION 321216 - ASPHALT PAVING
  - SECTION 321312 - CONCRETE PAVING

**GRADING & PAVING LEGEND**

	NEW CONCRETE SLAB (997 SF) (4" REINFORCED PCC ON 4" CLASS 2 AB ON 6" RECOMPACTED SUBGRADE (90%)
	SAW CUT LINE
AC	ASPHALT CONCRETE
AD	AREA DRAIN
C, PCC, CONC.	PORTLAND CEMENT CONCRETE
CB	CATCH BASIN
COTG/SDCO/SSCO	CLEAN OUT TO GRADE
EX., EXIST.	EXISTING
FF	FINISH FLOOR
FH	FIRE HYDRANT
FL	FLOW LINE
G	GROUND
GB	GRADE BREAK
JB	JUNCTION BOX
SDMH	STORM DRAIN MAINTENANCE HOLE
SSMH	SANITARY SEWER MAINTENANCE HOLE
TC	TOP OF CURB
TW	TOP OF WALL
TYP.	TYPICAL

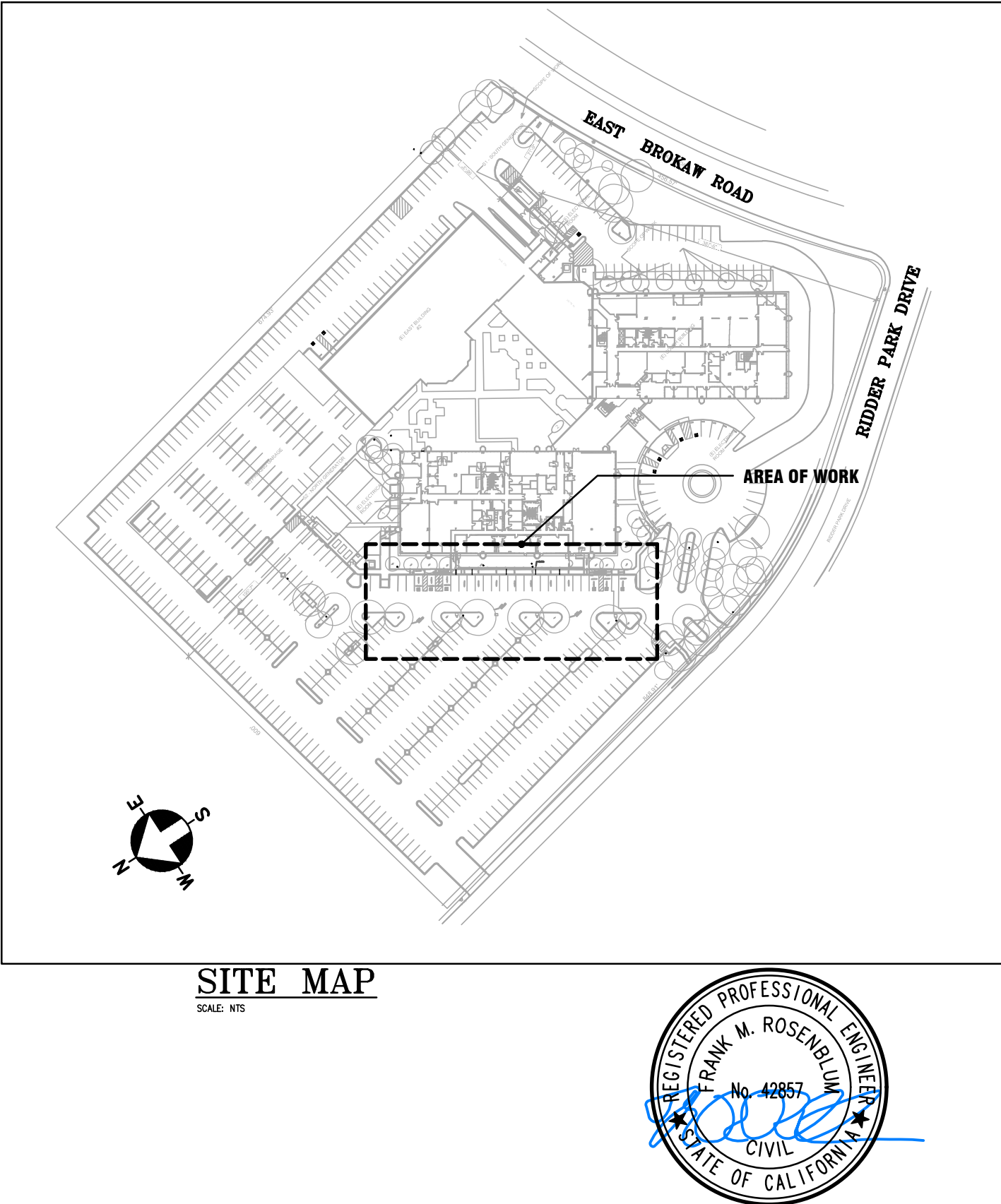

DISCLOSURE: THESE DRAWINGS AND DOCUMENTS ARE THE PROPERTY OF UNDERWOOD & ROSENBLUM, INC. AND CAN NOT BE COPIED OR DISCLOSED IN WHOLE OR IN PART WITHOUT THE EXPRESS WRITTEN CONSENT OF UNDERWOOD & ROSENBLUM, INC. CIVIL ENGINEERS AND LAND SURVEYORS

#	DESC.	REVISIONS	DATE
1			
2			
3			
4			
5			

**UNDERWOOD & ROSENBLUM, INC.**  
civil engineers and surveyors  
1530 Oakland Road, Suite 1114, San Jose, CA 95131  
(408) 453-1222  
www.uandrf.com

**SANTA CLARA COUNTY OFFICE OF EDUCATION**  
**BUS DROP-OFF**  
1290 RIDDER PARK DRIVE, SAN JOSE CALIFORNIA

**GRADING AND PAVING PLAN**

Date 07-17-2025  
Scale SHOW'  
Design By: FR  
Job J25041  
Sheet

**C2**



